KEG KING

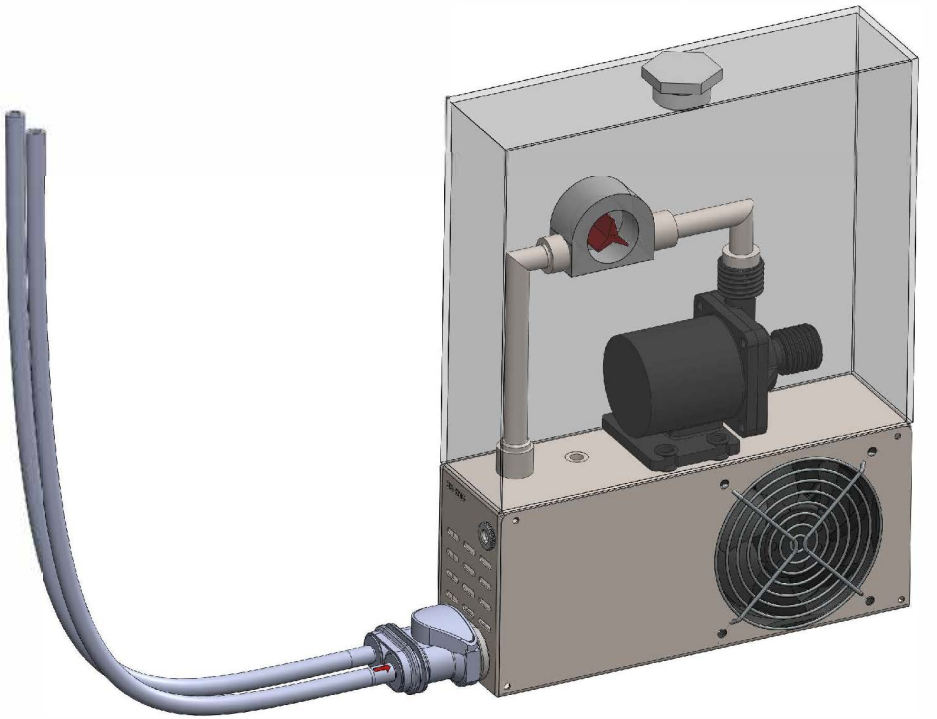

INSTRUCTION MANUAL

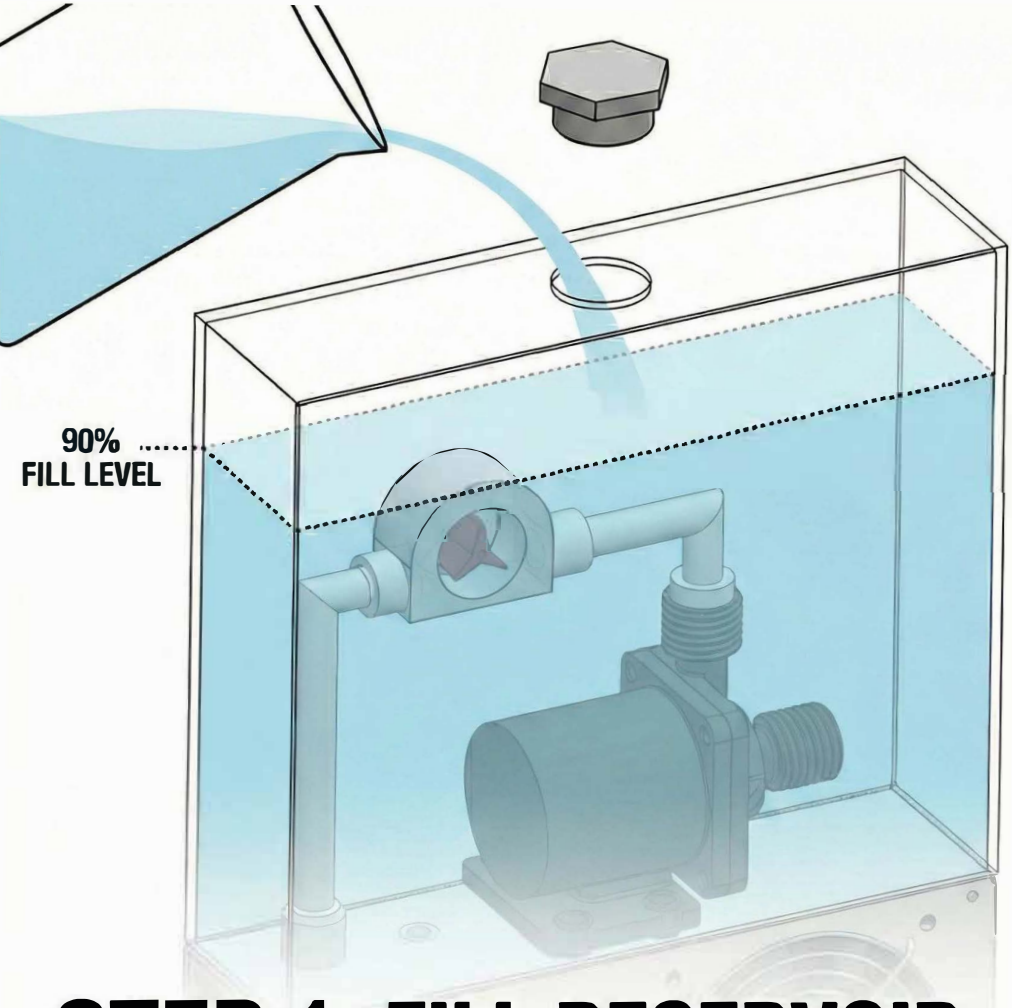

STEP 1: FILL RESERVOIR

- 1. Unscrew and remove the top hexagonal cap.
- 2. Using water, fill the reservoir to 90%.

STEP 2: CONNECT TUBING TO FONT

- 1. Connect the tubing to the font. Red to Red (DM push in fitting).
- 2. Connect the other tube to the barb fitting.

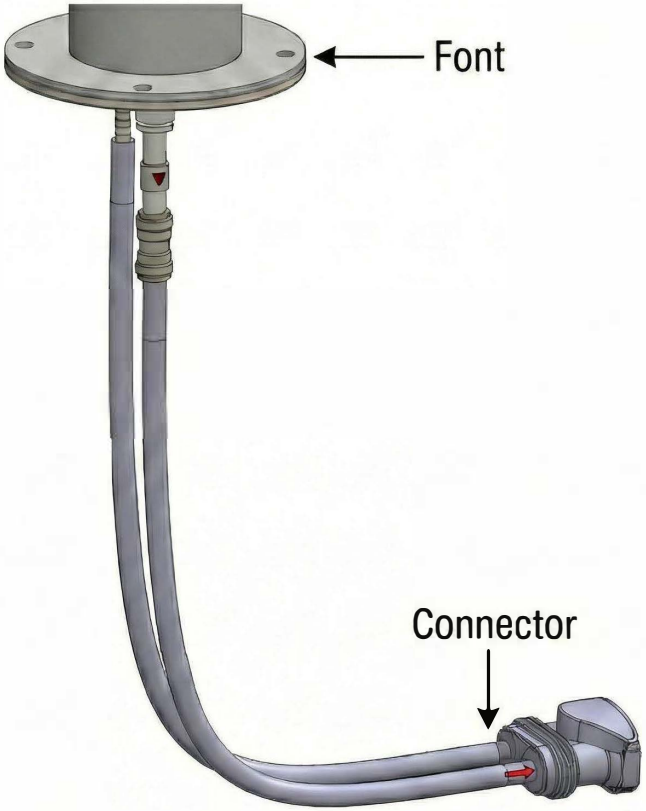

STEP 3: CONNECT QUICK CONNECTOR

- 1. Plug the quick connector on the end of the tubing into the port on the main unit, ensuring it clicks securely.

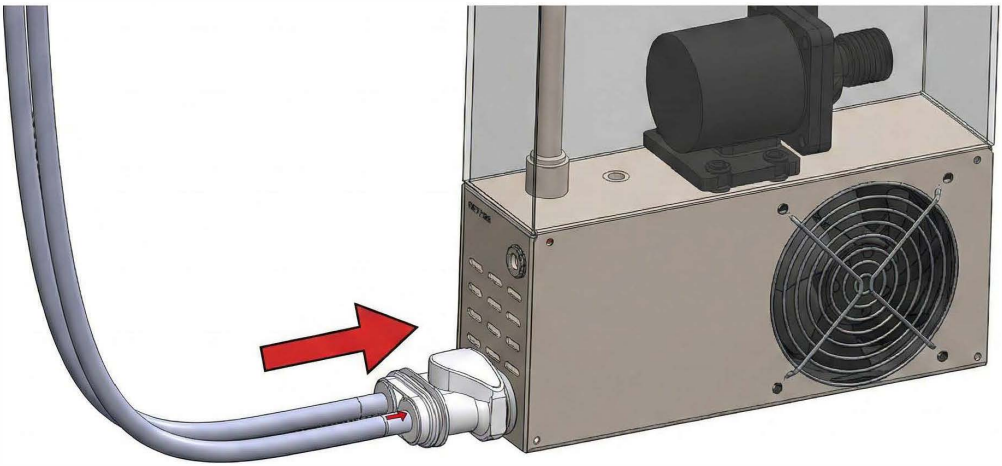

STEP 4: POWER UP

- 1. Insert the power cable into the power port on the main unit.
- 2. Connect the power adapter to a standard electrical outlet to turn the unit on.

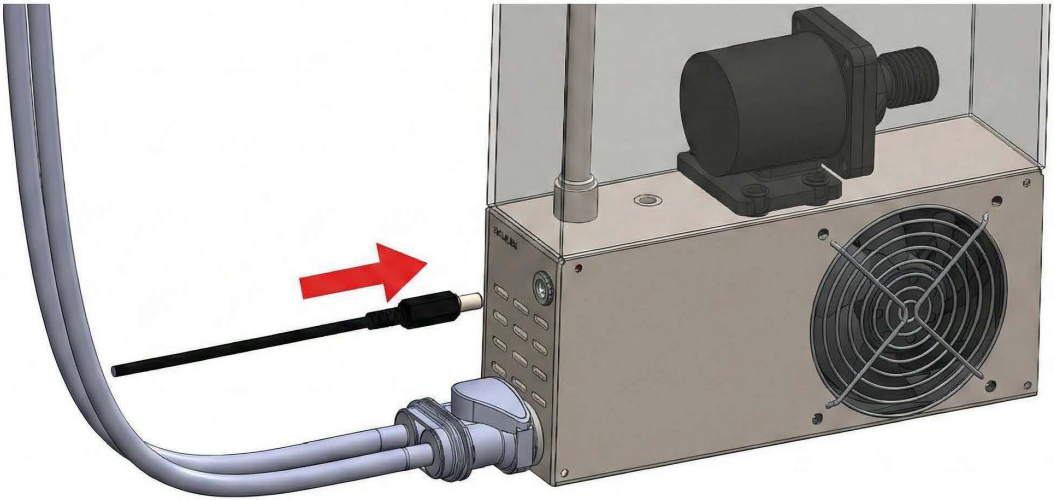

STEP 5: COMPLETE FILLING

- Continue filling the reservoir with water until it reaches 90% capacity.

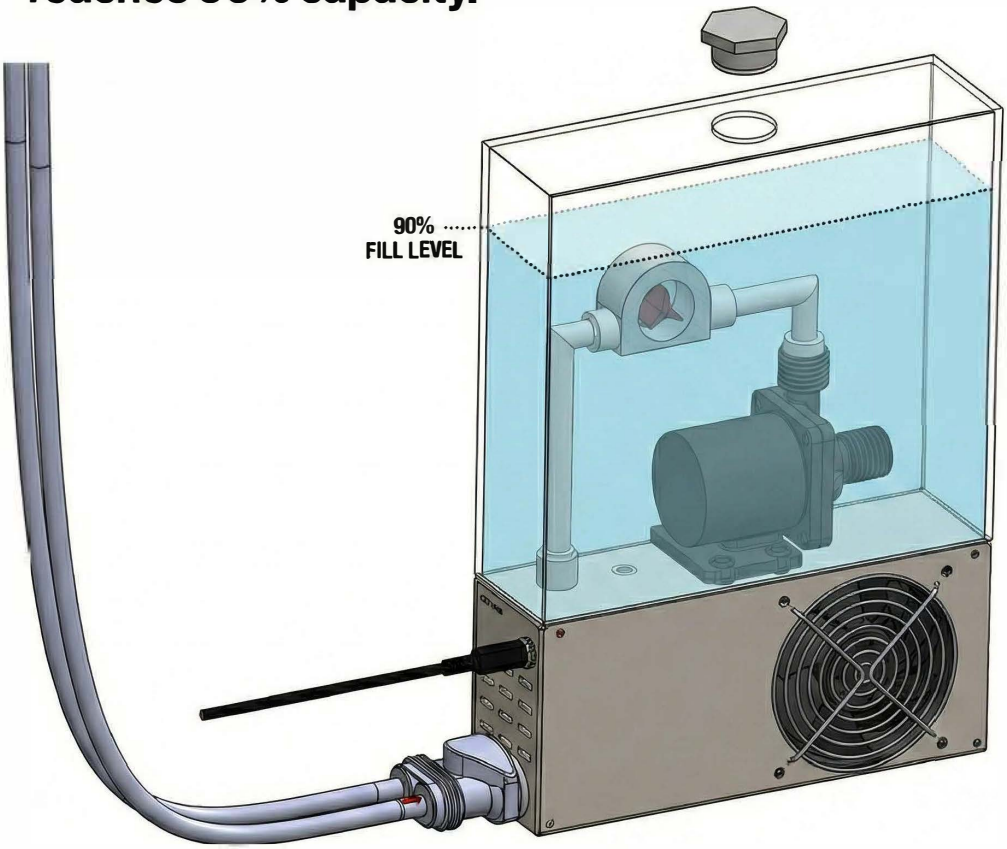

STEP 6: CLOSE THE CAP & COMPLETE

- Screw the hexagonal cap firmly back onto the reservoir opening.
- Your Perfect Pour system is now ready. Enjoy your beer!

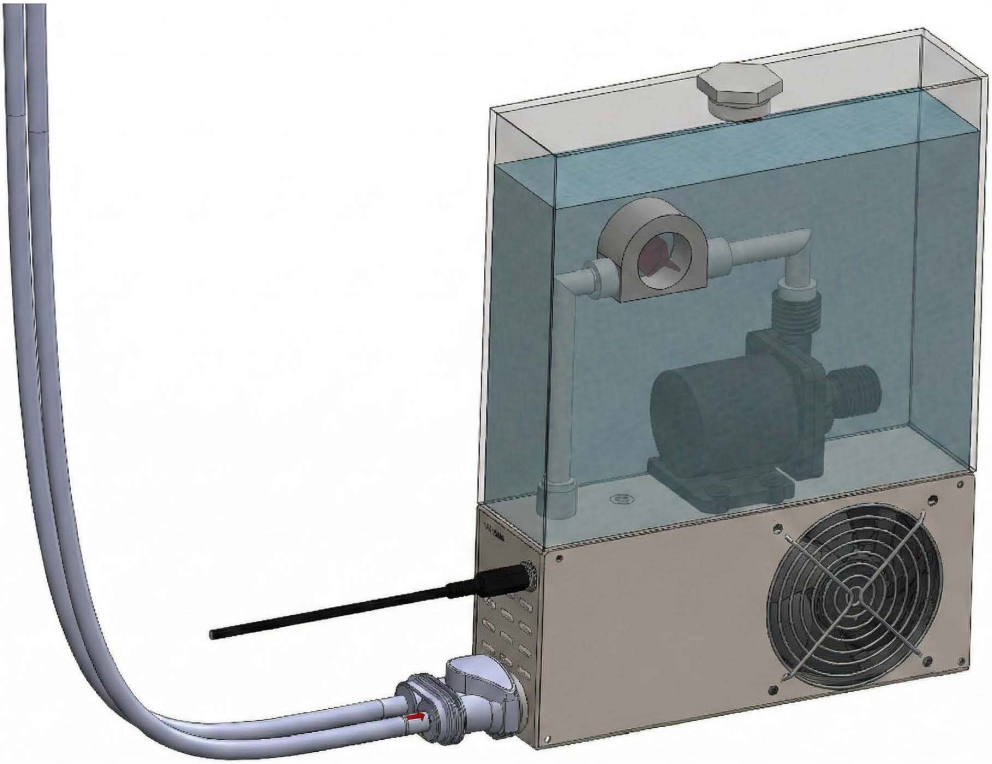

DO NOT RUN PUMP DRY

KEG KING

Beer & Beverage Equipment Specialists

48 Smith Rd
Springvale VIC 3171 Australia

(03) 9089 0122
info@keg-king.com.au